

8TH FLOOR PLAN

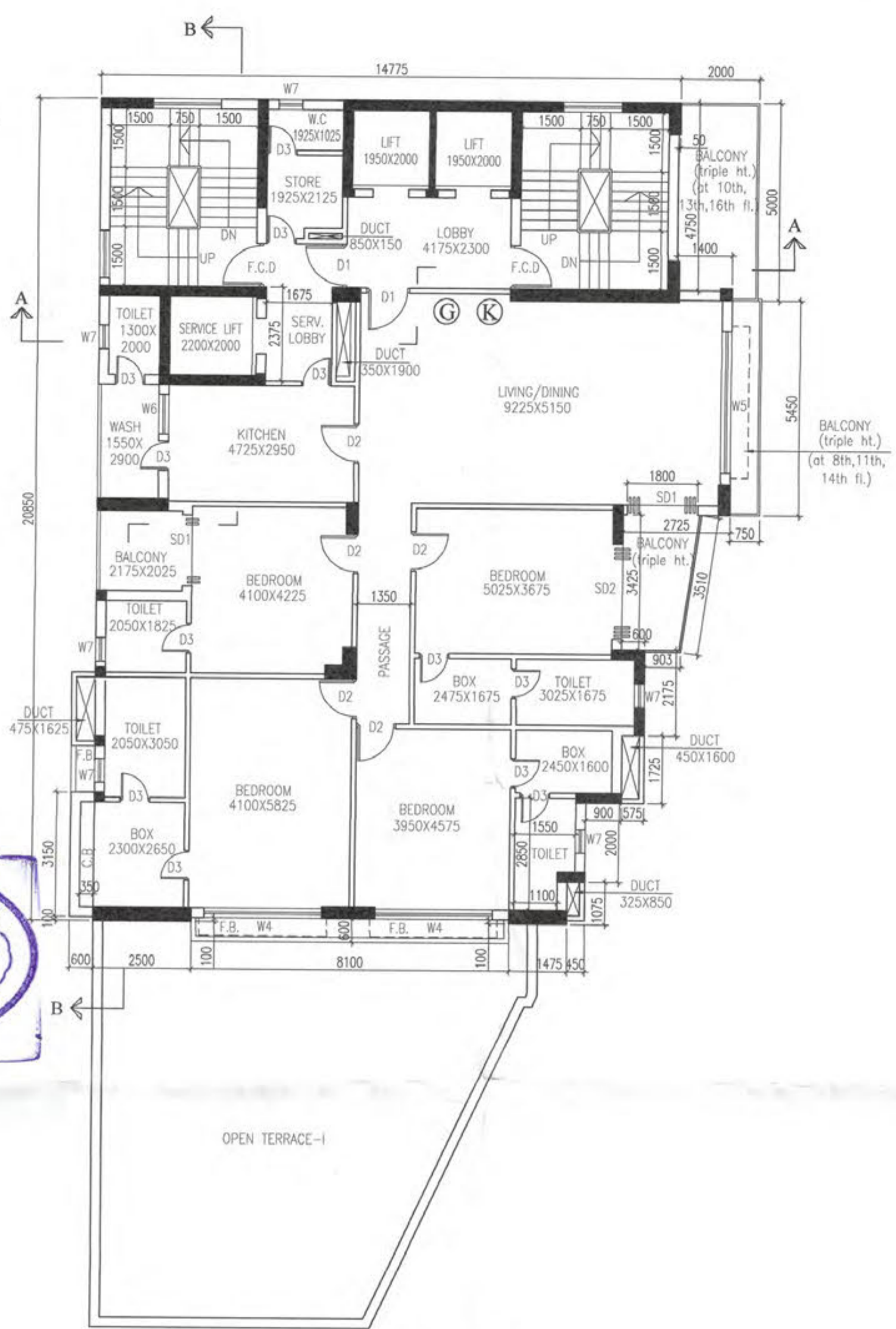

9TH & 12TH. FLOOR PLAN
(FLAT G FOR 9TH
FLAT K FOR 12TH)

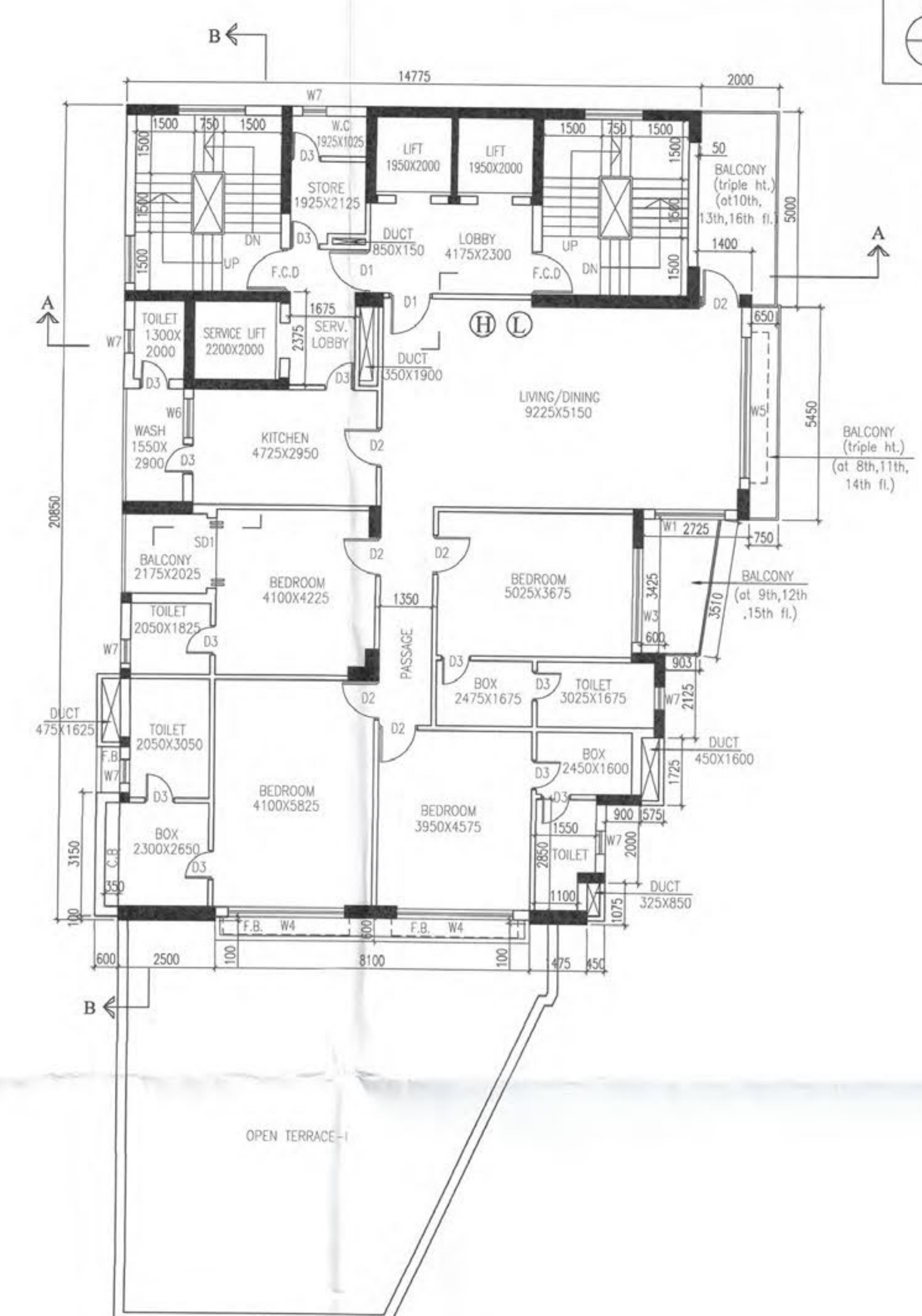

10TH & 13TH. FLOOR PLAN
(FLAT H FOR 10TH
FLAT L FOR 13TH)

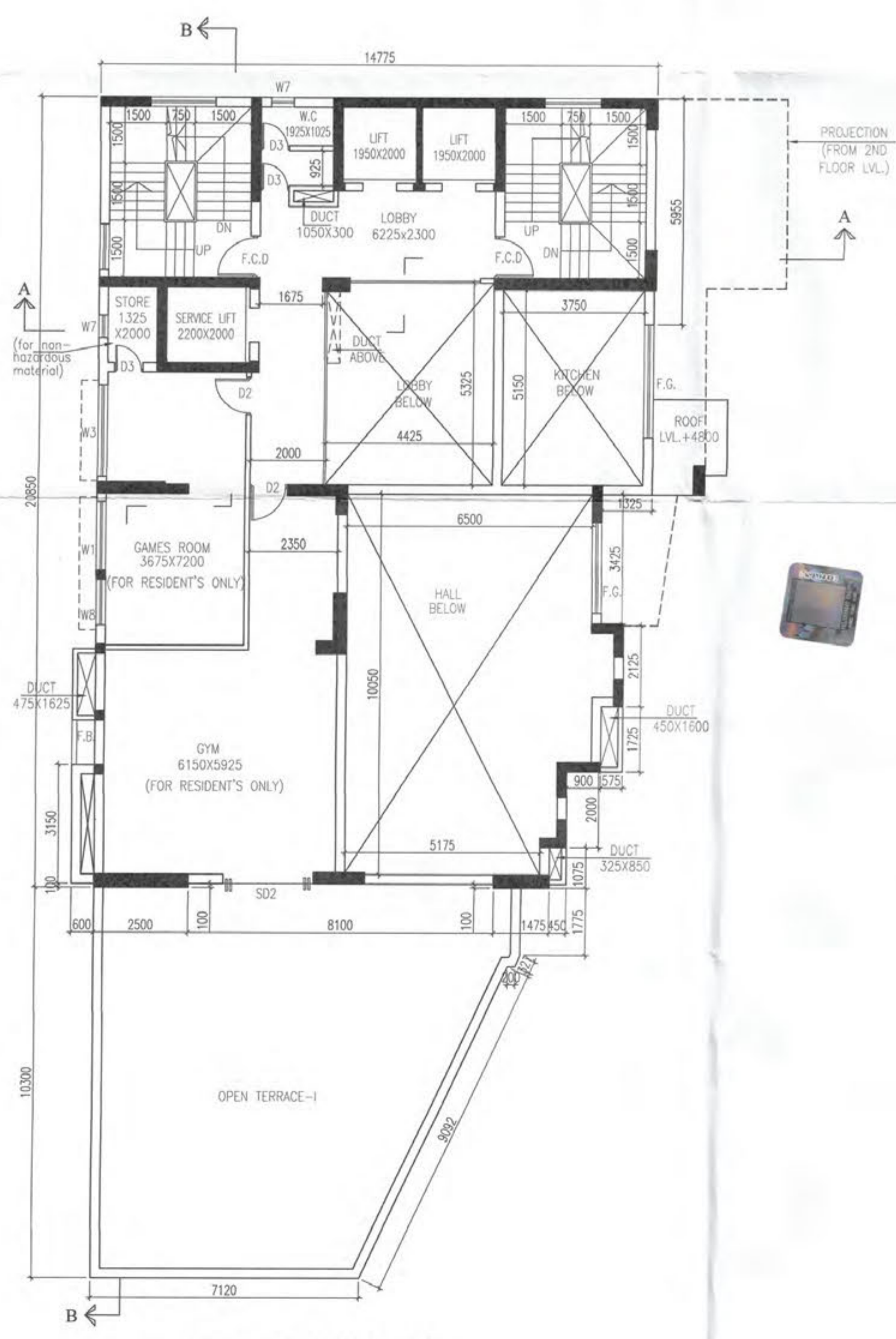

FIRST FLOOR PLAN

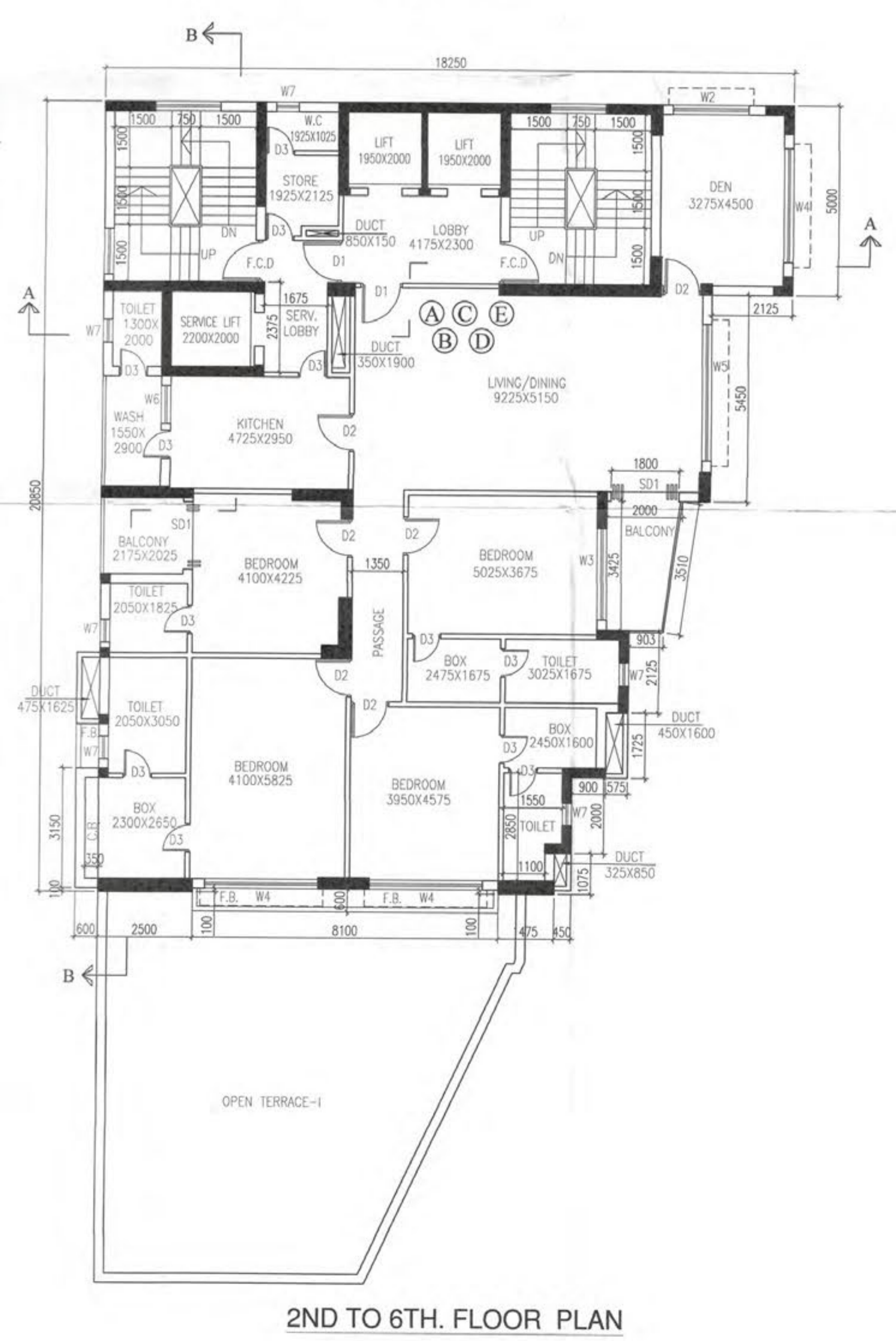

2ND TO 6TH. FLOOR PLAN
(FLAT A FOR 2ND
FLAT B FOR 3TH
FLAT C FOR 4TH
FLAT D FOR 5TH
FLAT E FOR 6TH)

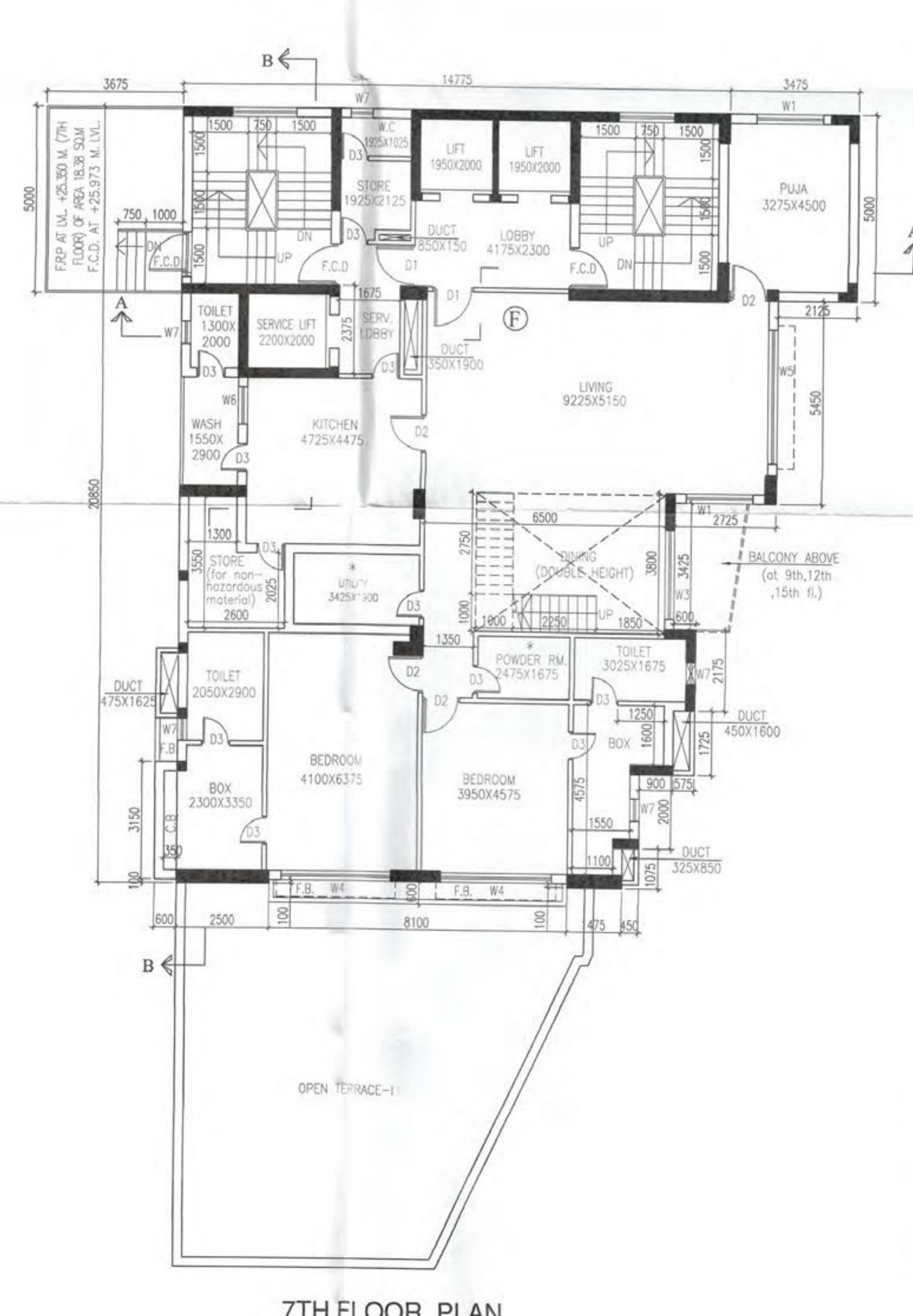

7TH FLOOR PLAN



SCHEDULE OF OPENINGS			
SYM.	SILL LEVEL	LINTEL LEVEL	SIZE OF OPENINGS
W1	150	2450	1800 X 2300
W2	150	2450	2000 X 2300
W3	150	2450	2400 X 2300
W4	150	2450	3000 X 2300
W5	150	2450	3600 X 2300
W6	1250	2450	1000 X 1200
W7	1250	2450	600 X 1200
W8	150	2450	1200 X 2300
W9	150	2450	1500 X 2300
Ø			ARTIFICIAL LIGHTING & MECHANICAL VENTILATION
SD1	-	2450	1800 X 2450
SD2	-	2450	2400 X 2450
SD3	-	2450	3300 X 2450
SD4	-	2450	4675 X 2450
D1	-	2450	1100 X 2450
D1A	-	2450	950 X 2450
D2	-	2450	1000 X 2450
D3	-	2350	1000 X 2350
D3	-	2450	750 X 2450
D4	-	2450	1500 X 2450
F.C.D.	-	2450	1100X2450
C.G			AS PER ELEVATION

FORUM PROJECTS PVT LTD

SIGNATURE OF OWNER
M/S FORUM PROJECTS, PVT LTD
4/1, RED CROSS PLACE, KOLKATA - 700 001
SIGNING AUTHORITY : MR S P SARAF

CERTIFICATE OF STRUCTURAL ENGINEER.
THIS IS TO CERTIFY THAT THE STRUCTURAL DESIGN AND DRAWING OF BOTH FOUNDATION AND SUPER STRUCTURE OF THE BUILDING HAS BEEN MADE BY ME CONSIDERING ALL POSSIBLE LOADS INCLUDING THE SEISMIC LOAD AS PER THE NATIONAL BUILDING CODE OF INDIA AND CERTIFIED THAT IT IS SAFE AND STABLE IN ALL RESPECTS.

Utpal Santra
UTPAL SANTRA
B.E., M.C.E. (STRUCT.)
KMC Emp. No. 2010890
E.S.R. - (I) 5/58

SIGNATURE OF STRUCTURAL ENGG.
UTPAL SANTRA
E.S.E. NO. 1/58

M. K. ROY
B. C. E. (ADVANCED), M. Sc. TECH. (Mechanical) U.K.
A. M. C. S. I. C. ENG. M. I. STRUCT. E. (INDIA)
Membership No. 2010890
KMC Emp. No. 2010890
E.S.R. - (I) 6/12

SIGNATURE OF STRUCTURAL REVIEWER
MRIGANKA KUMAR ROY
E.S.E. NO. 1/6

MANASU DUTTA
M.E., B.C.E.
Geotechnical Engineer
KMC Emp. No. 2010890
KMC Emp. No. 2010890
E.S.R. - (I) 6/12

SIGNATURE OF GEO-TECHNICAL ENGG.
MANASU DUTTA
K.M.C. REGD. NO. : GTE/09

CERTIFICATE OF ARCHITECT
I DO HEREBY CERTIFY WITH FULL RESPONSIBILITY THAT THE BUILDING PLAN HAS BEEN DRAWN UP AS PER K.M.C. BUILDING RULE-2009 AS AMENDED FROM TIME TO TIME.
THAT THE WIDTH OF THE ABUTTING ROAD CONFORM WITH THE PLAN AND IT IS A BUILDABLE SITE NOT A TANK OR A FILLED UP TANK.
THE SITE PLAN KEY PLAN AGREES WITH THE SITE, THE PLOT IS DEMARCATED BY BOUNDARY WALLS & MEASUREMENTS TALLY WITH THE REGD. DEED PLAN THE EXISTING STRUCTURE AS SHOWN FULLY OCCUPIED BY OWNERS AS PER OWNERS UNDERTAKING.

JAY PRAKASH BHARAT KUMAR AGRAWAL
B. Arch., A.S.A.
Reg. No. CA / 96 / 10098
ARCHITECT (S.L. NO. - 32/4)

SIGNATURE OF ARCHITECT.
JAY PRAKASH BHARAT KUMAR AGRAWAL
REGN. NO. - CA/86/10098

TITLE-
FIRST FLOOR PLAN, TYPICAL FLOOR PLAN (2ND TO 6TH),
7TH FLOOR PLAN, 8TH FLOOR PLAN,
TYPICAL FLOOR PLAN (9TH & 12TH),
TYPICAL FLOOR PLAN (10TH & 13TH).

PROJECT -
PROPOSED (G+XVI) STORIED RESIDENTIAL BUILDING U/S - 393A OF K.M.C. ACT 1980 & BLDG. RULE - 2009 ALONG WITH RULE - 69A(1)(a) SUPERSEDED PREVIOUS B.P.NO. 2013070219 DATED 27.02.2014 AT PREMISES NO.12, BALLYGUNGE PARK KOLKATA - 700019, WARD NO- 065, BOROUGH-VII, P.S. - BALLYGUNGE.

ARCHITECTS
AGRAWAL & AGRAWAL
BARODA KOLKATA

GREEN BUILDING CERTIFICATION : REF. NO. GH-170162, DATED- APRIL 2017
FIRE RECOMMENDATION : MEMO NO. - WBFES/3219/17/KOL/RB/323/13(323/13), DATED 12.05.17
NO. OF MICROWAVE : REF. NO. G/MWC/1-150/T.B.2016-17/VOL-VI/02, DATED 07.03.17

SCALE	DATE	DEALT	CHECKED
1:100	05.08.17	KAUSHIK	SUPRIYA